

# Planned Land Use: Detailed Regional Categories

## Grey Cloud Island Township

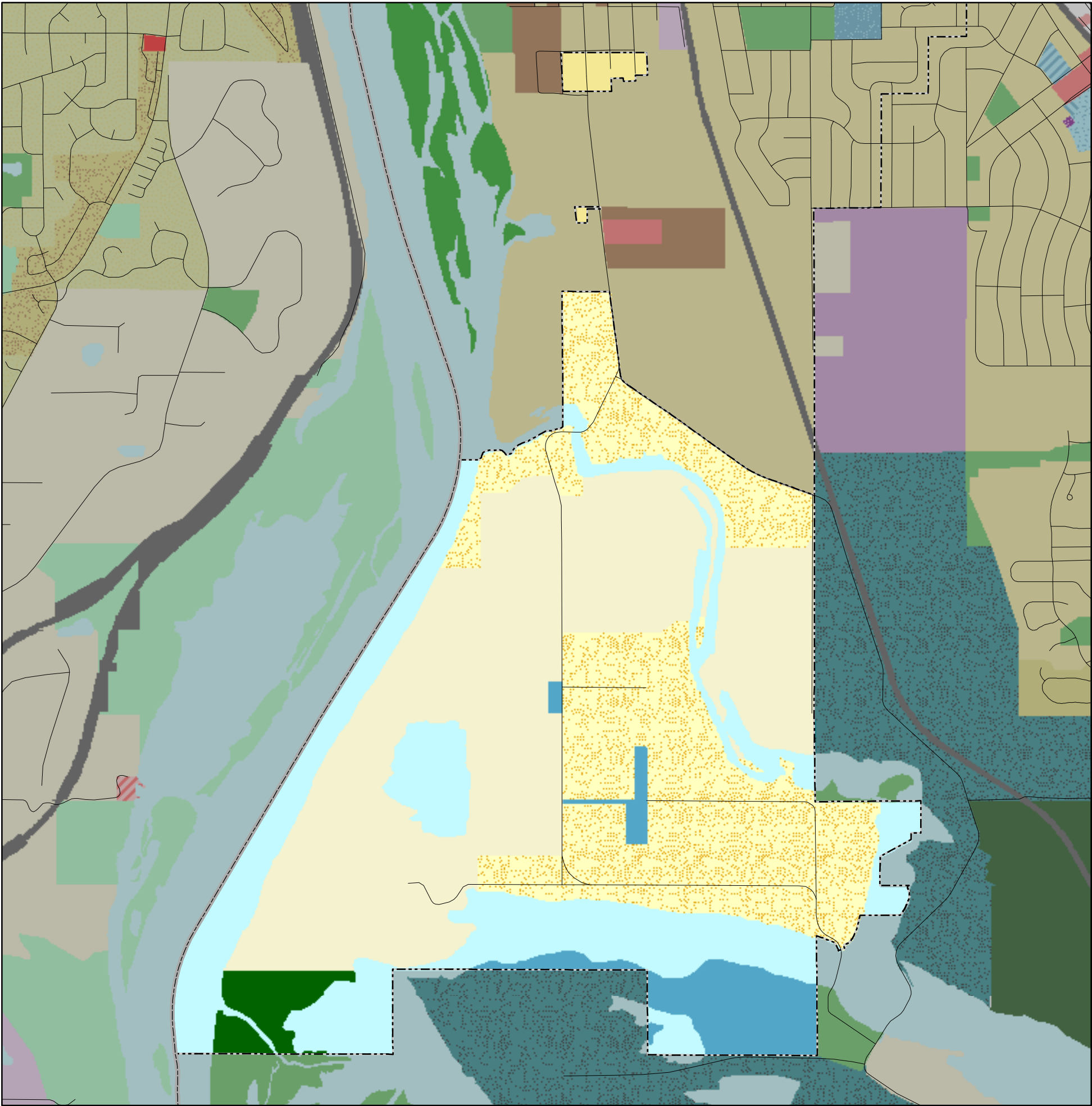

**Agricultural**

Agricultural, Undifferentiated

Cropland

Agricultural, Other

Farmstead

**Rural Residential**

Rural Residential

Large Lot Residential & Other

**Single Family Residential**

Residential, Undifferentiated - Low Density

Single Family, Detached

Single Family, Detached & Attached

Seasonal Residential

Manufactured Housing Park

**Multi-Family Residential**

Residential, Undifferentiated - High Density

Single Family, Attached

Single Family, Attached & Multi-Family

Multi-Family Residential

**Open Space or Restricted Use**

Open Space: Passive

Open Space: Restricted Use

Open Space: Natural

**Park and Recreation**

Community Park & Recreation

Golf Course

**Commercial**

Commercial, Retail or Undifferentiated

Neighborhood Commercial

Community Commercial

Regional Commercial

Highway / Convenience Commercial

Marina

Office

Rural Commercial

**Industrial**

Industrial, Undifferentiated

Light Industrial

Heavy Industrial

Extractive

Utility

Water Navigation

**Institutional**

Institutional, Undifferentiated

Education

Government

Religious

Health

**Mixed Use**

Mixed Use, Undifferentiated

Residential and Other Mixed Uses

Industrial and Other Mixed uses

Commercial and Other Mixed use

**Multi-Optional Development**

Multi-Optional Development, Undifferentiated

Residential or Other Use

Industrial or Other Use

Commercial or Other Use

**Vacant or No Data**

Vacant

Uncertain

No Data

**Railway**

Railroad

Rail Transit Way

**Other Categories**

Major Vehicular Right-of-Way

Pedestrian Right-of-Way

Airport

Open Water

Interstate Highway

Major Highway

Local Roads

Community Boundary

NOTE: This map is not a legal document. The Metropolitan Council has compiled the communities' planned land use into one GIS dataset. Each community\* in the metropolitan area is required to complete a 2040 comprehensive plan by 2018 for review by the Council to assure all community plans are compatible with regional systems (i.e., sewer, transportation, etc.). For those communities where a 2040 comprehensive plan has not been adopted, data reflects their 2030 Comprehensive Plan. Through comprehensive plan amendments, some community's land use designation may change over time. For exact planned land use information, please contact the community.

\*Hanover, New Prague, Northfield and Rockford are outside the Metropolitan Council's Comprehensive Plan review jurisdiction and therefore do not have to submit comprehensive plans nor plan amendments to the Council.

N

METROPOLITAN COUNCIL

March 2019

1 inch = 0.317393 miles