Twin Cities Metropolitan Area

Quarter-Mile Buffer along High Frequency Local Bus Route #2

METROPOLITAN COUNCIL

LCA TOD Eligible Area

- Transit Station
- Planned Transit Station
- Blue Line / Blue Line Extension
- Northstar Commuter Rail
- Green Line / Green Line Extension
- Red Line / Red Line - Phase II
- Orange Line
- Gold Line
- Arterial BRT
- High Frequency Local Bus Route
- High Frequency Express Bus Route
- Transit Bus Route
- Street Centerline

0 0.3 0.6 Miles

3/1/2018

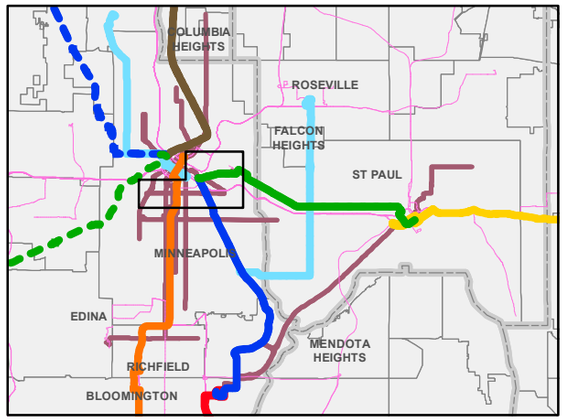

73 Transit Routes within a quarter mile of Route #2
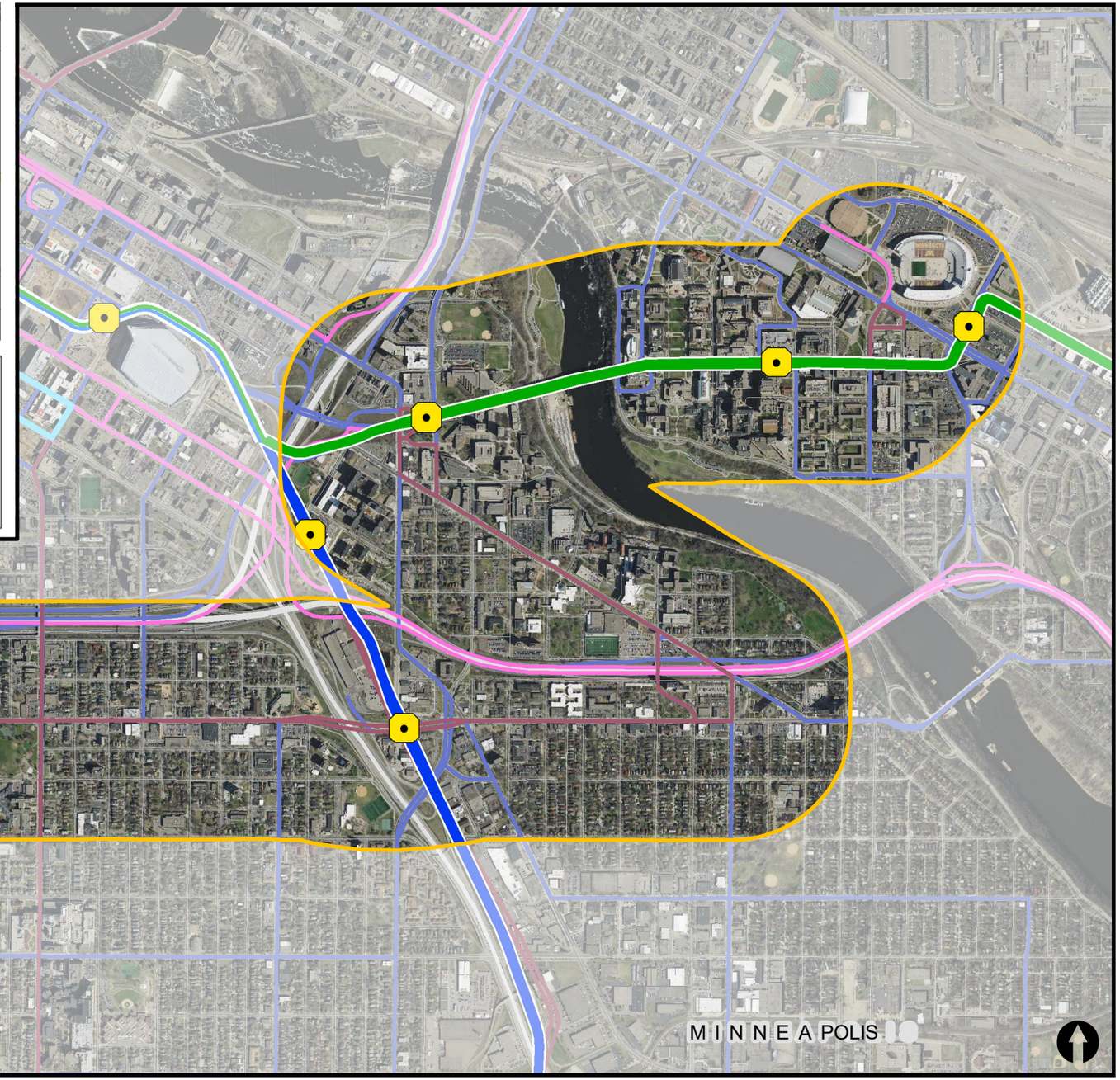
											695
2	9	22	114	129	156	188	460	475	491	558	698
3	11	39	115	133	250	353	464	476	492	578	774
4	12	67	118	134	252	355	465	477	535	579	789
5	14	94	120	135	263	365	467	478	552	597	795
6	17	111	122	146	264	375	470	479	553	600	901
7	18	113	123	156	272	452	472	490	554	652	902