Twin Cities Metropolitan Area

Areas of Concentrated Poverty

3/2/2018

METROPOLITAN COUNCIL

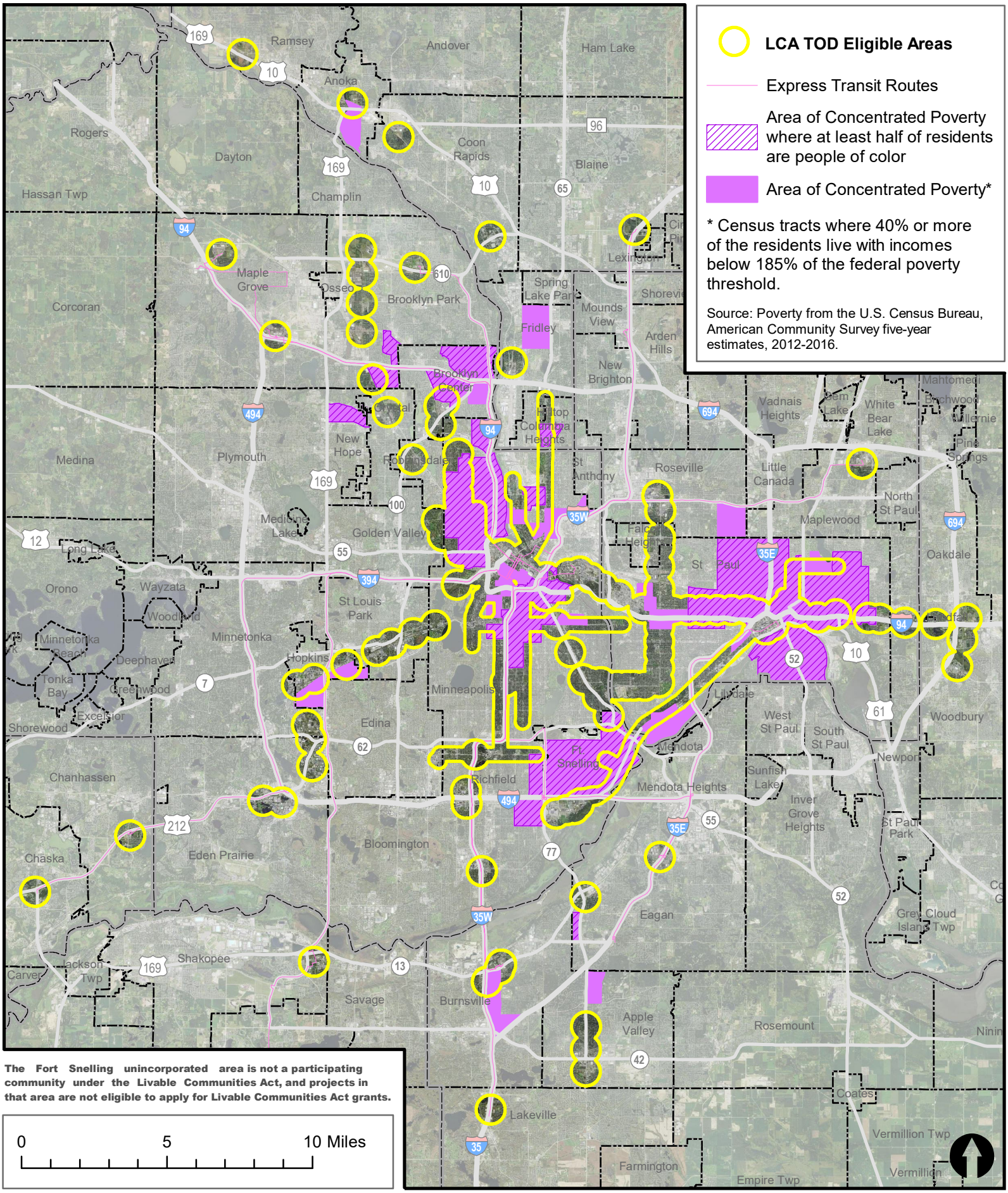

The Fort Snelling unincorporated area is not a participating community under the Livable Communities Act, and projects in that area are not eligible to apply for Livable Communities Act grants.