I-35W and 95th Ave

High-Frequency Express Bus Station

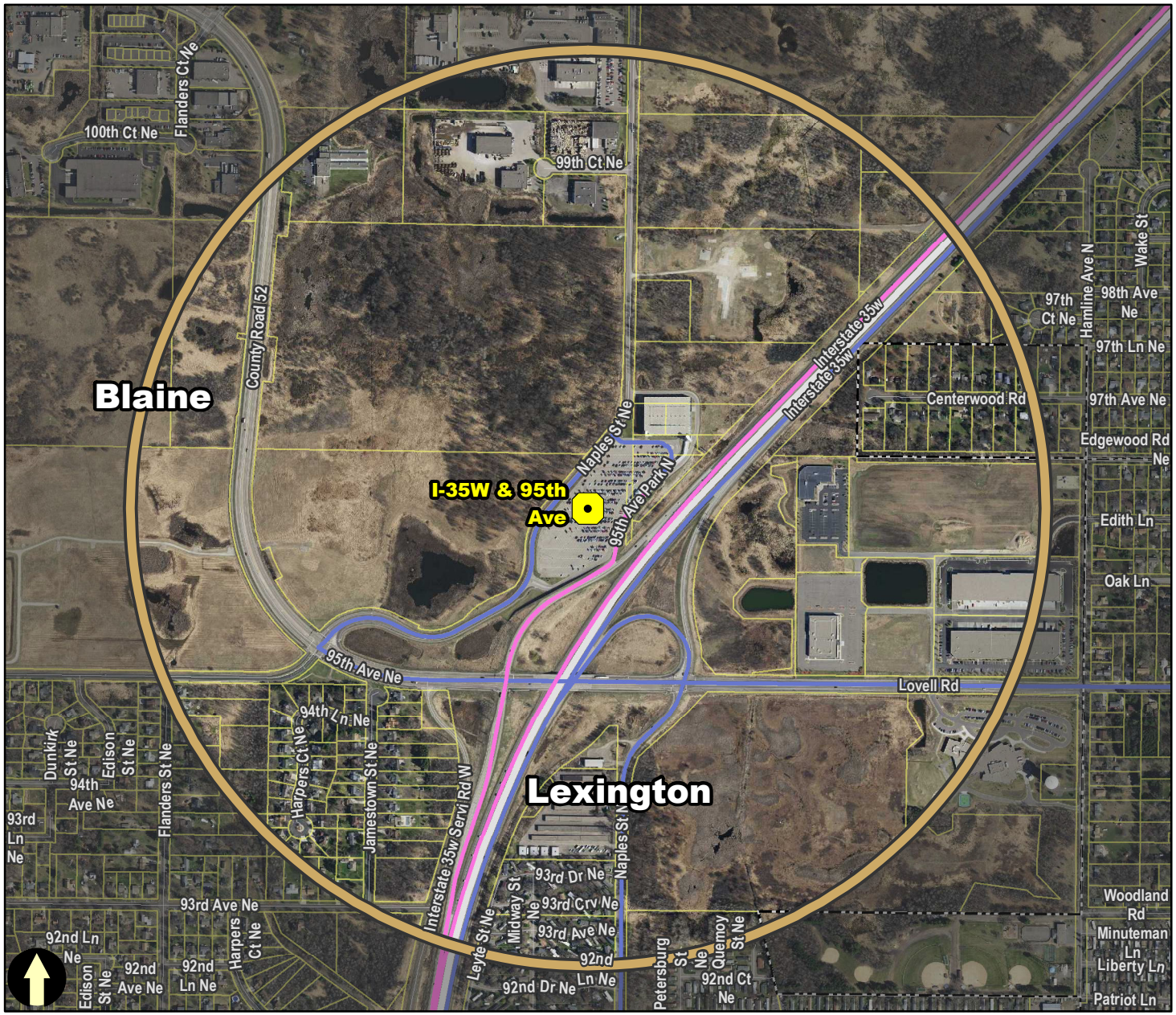

2/28/2018

0 0.25 0.5

Miles

METROPOLITAN COUNCIL

4 Transit Routes within a half mile of transit station / park and ride:

250
252
262
288

LCA TOD Eligible Area
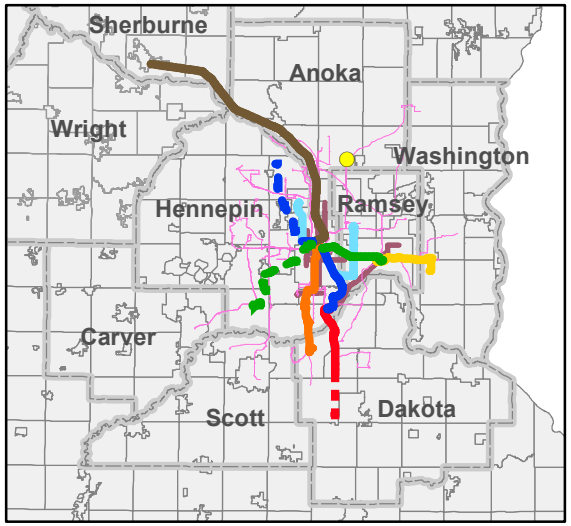
- Transit Station
- Planned Transit Station
- Blue Line
- Blue Line Extension
- Northstar Commuter Rail
- Green Line
- Green Line Extension
- Red Line
- Red Line - Phase II
- Orange Line
- Gold Line
- Arterial BRT
- High Frequency Express Bus Route
- Transit Bus Route
- Parcel Boundary